

#29738 Filed This 11 day of June 1969

And Recorded in Vol. 48 Page 87 at 3:24 M

Ollie Farnsworth

Register Mesne Conveyance Greenville County, S. C.

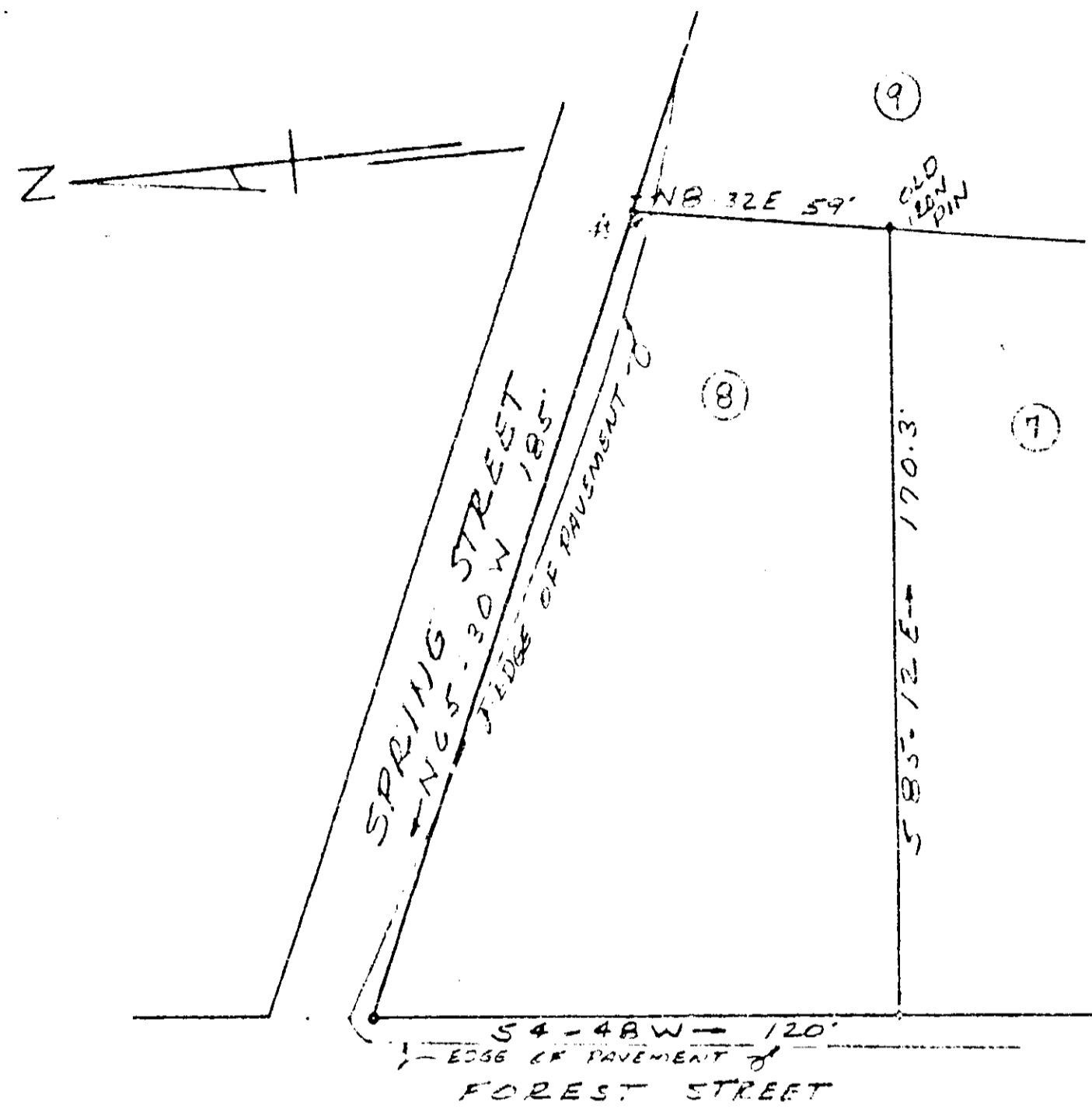

GREENVILLE CO. S. C.

JUN 11 3 24 PM '69

OLLIE FARNSWORTH
R. H. C.

PROPERTY OF
GREENVILLE HOSPITAL SYSTEMS

GREER, S. C.

JUNE 6, 1969 SCALE 1" = 40'

62-3-56-4

SURVEY BY: CAMPBELL & CLARKSON
SURVEYORS, INC.
R. C. Clarkson
SC 215 N. 11th St.

REFERENCE
PROP. OF TROBSON LUMBER CO.
PLAT BOOK K - PAGE NO 299
DEED BOOK 295 - PAGE NO 13

See 50

29738

48-87

